

M60/M62/M66 Simister Island Interchange

TR010064

**ENVIRONMENTAL STATEMENT FIGURES
CHAPTER 12 POPULATION AND HUMAN
HEALTH**

APFP 5(2)(a)

Planning Act 2008

Infrastructure Planning (Applications: Prescribed
Forms and Procedure) Regulations 2009

VOLUME 6.2

April 2024

Infrastructure Planning

Planning Act 2008

**The Infrastructure Planning
(Applications: Prescribed Forms and
Procedure) Regulations 2009**

M60/M62/M66 Simister Island Interchange
Development Consent Order 202[]

**ENVIRONMENTAL STATEMENT FIGURES
CHAPTER 12 POPULATION AND HUMAN HEALTH**

Regulation Reference	5(2)(a)
Planning Inspectorate Scheme Reference	TR010064
Application Document Reference	TR010064/APP/6.2
Author	M60/M62/M66 Simister Island Interchange Costain Jacobs Partnership Project Team & National Highways

Version	Date	Status of Version
P01	April 2024	DCO APPLICATION ISSUE

CONTENTS

Environmental Statement Figures Chapter 12 Population and Human Health.....	1
--	----------

Environmental Statement Figures Chapter 12 Population and Human Health

- 1.1.1 This document contains the following figures:
- Figure 12.1 Population and Human Health Context
 - Figure 12.2 Agricultural Landholdings
 - Figure 12.3 Key Population and Human Health Impacts

FIGURE 12.1

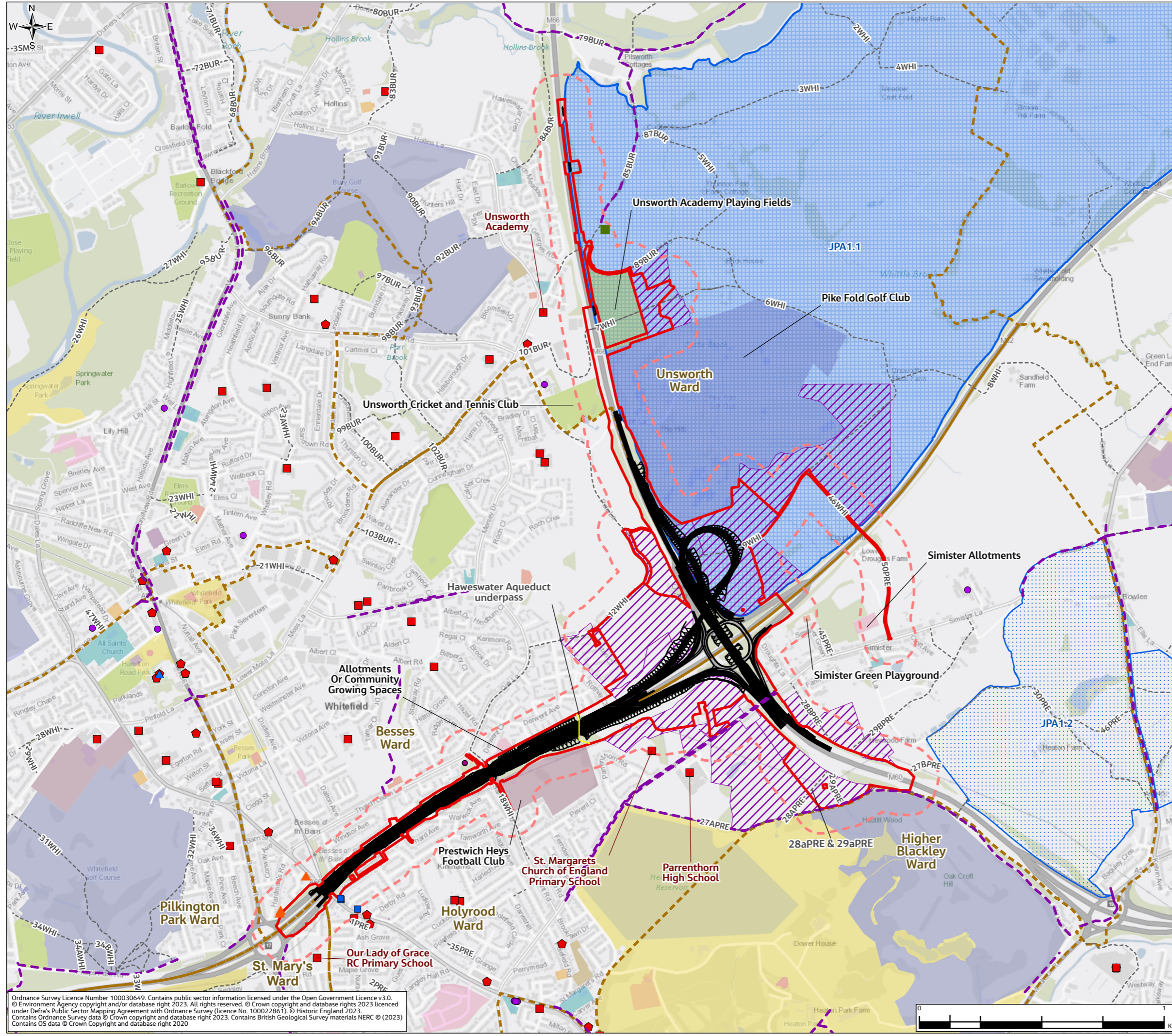

Legend

- Order Limits
- Scheme highways design
- Land Use and Accessibility Study Area (100m)
- Community land and assets
 - Education
 - Hospital
 - Care Home
 - Medical
 - Equestrian Facilities
- Community facilities - sports and recreation
 - Play Space
 - Allotments Or Community Growing Spaces
 - Religious Grounds
 - Bowling Green
 - Cemetery
 - Golf Course
- Other Sports Facility
- Playing Field
- Public Park Or Garden
- Tennis Court
- Business land and assets
 - Frigate Public House
 - Office
 - Commercial
- Land Allocated for Development
 - JPA1.1 (Heywood/Pilsworth)
 - JPA1.2 (Simister & Bowlee)
- Routes used by walkers, cyclists and horse riders
 - Public Rights of Way (PROW)
 - Local Cycle Routes
 - Wards
 - Agricultural landholdings

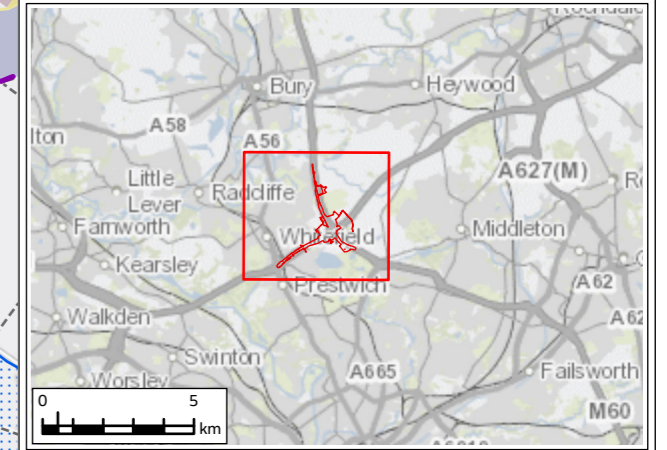

P01	JAN 24	For DCO application	LT	MS	JR	BB
Rev.	Rev. Date	Purpose of revision	Draw	Check'd	Rev'd	Appr'd
Development Consent Order Number: TR010064			Development Consent Order Drawing Number: 6.2			
Project REGIONAL DELIVERY PARTNERSHIP M60/M62/M66 SIMISTER ISLAND INTERCHANGE						
Drawing Title ENVIRONMENTAL STATEMENT POPULATION AND HUMAN HEALTH CONTEXT						
Drawing Status S4 – SUITABLE FOR STAGED APPROVAL						
Scale @ A3		1:15,000	DO NOT SCALE			
Jacobs No.		B36601FO	Rev P01			
Client No.		HE548642				
Drawing Number		HE548642-JAC-LDC-SII_MLT-SK-LE-0049				

Ordnance Survey Licence Number 100030649. Contains public sector information licensed under the Open Government Licence v3.0. © Environment Agency copyright and/or database right 2023. All rights reserved. © Crown copyright and database rights 2023 licensed under Defra's Public Sector Mapping Agreement with Ordnance Survey (licence No. 100022861). © Historic England 2023. Contains Ordnance Survey data © Crown copyright and database right 2023. Contains British Geological Survey materials NERC © (2023). Contains OS data © Crown Copyright and database right 2020

© Copyright 2023 Jacobs UK Limited. The concepts and information contained in this document are the property of Jacobs. Use or copying of this document in whole or in part without the written permission of Jacobs constitutes an infringement of copyright. This drawing has been prepared on behalf of, and for the exclusive use of Jacobs' Client, and is subject to, and issued in accordance with, the provisions of the contract between Jacobs and the Client. Jacobs accepts no liability or responsibility whatsoever for, in respect of, any use of, or reliance upon, this drawing by any third party.

FIGURE 12.2

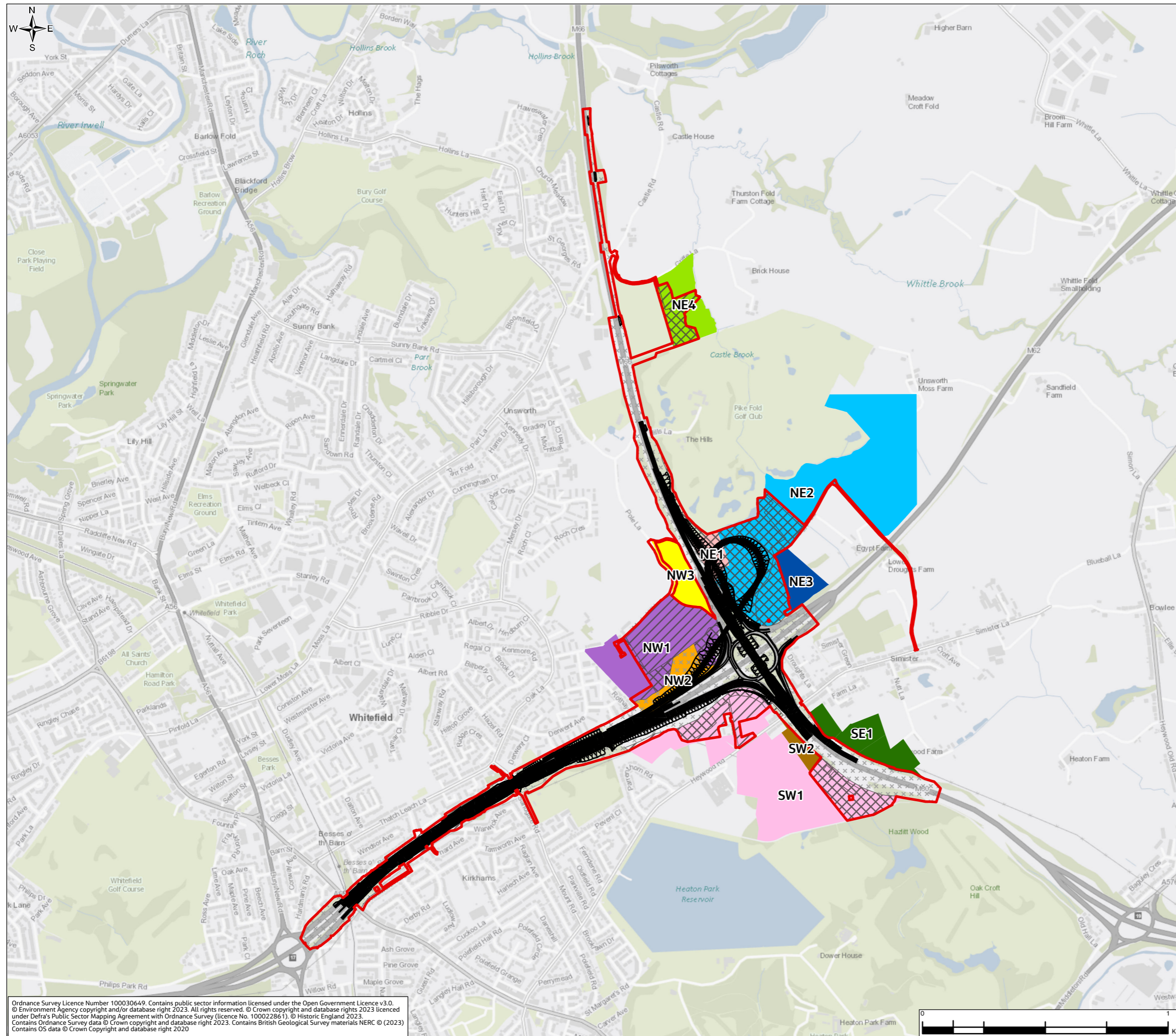

Legend

- Order Limits
 - Scheme highways design
 - Land owned by National Highways
 - Permanent land-take
 - Temporary land-take
-
- Agricultural landholdings**
- NE1
 - NE2
 - NE3
 - NE4
 - NW1
 - NW2
 - NW3
 - SW1
 - SW2
 - SE1

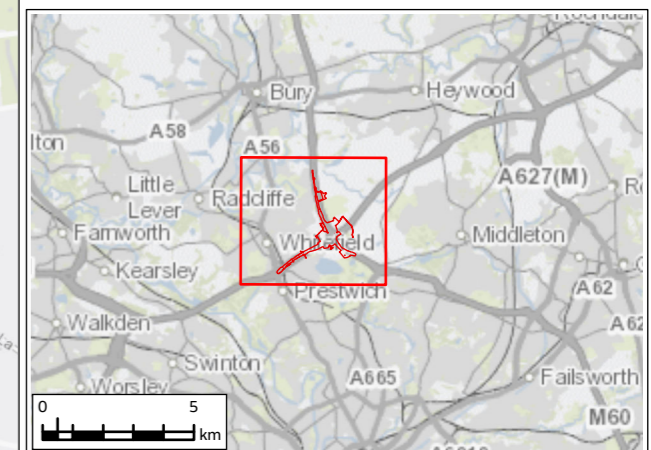

P01	JAN 24	For DCO application	LT	MS	JR	BB
Rev.	Rev. Date	Purpose of revision	Draw	Check'd	Rev'd	Appr'd
Development Consent Order Number: TR010064			Development Consent Order Drawing Number: 6.2			

Client

Project
**REGIONAL DELIVERY PARTNERSHIP
 M60/M62/M66 SIMISTER ISLAND INTERCHANGE**

Drawing Title
**ENVIRONMENTAL STATEMENT
 AGRICULTURAL LANDHOLDINGS**

Drawing Status		S4 – SUITABLE FOR STAGED APPROVAL	
Scale @ A3	1:15,000	DO NOT SCALE	
Jacobs No.	B36601F0	Rev	P01
Client No.	HE548642		
Drawing Number		HE548642-JAC-LDC-SII_MLT-SK-LE-0050	

Ordnance Survey Licence Number 100030649. Contains public sector information licensed under the Open Government Licence v3.0.
 © Environment Agency copyright and/or database right 2023. All rights reserved. © Crown copyright and database rights 2023 licensed under Defra's Public Sector Mapping Agreement with Ordnance Survey (licence no. 100022861). © Historic England 2023.
 Contains Ordnance Survey data © Crown copyright and database right 2023. Contains British Geological Survey materials NERC © (2023).
 Contains OS data © Crown Copyright and database right 2020

© Copyright 2023 Jacobs UK Limited. The concepts and information contained in this document are the property of Jacobs. Use or copying of this document in whole or in part without the written permission of Jacobs constitutes an infringement of copyright. This drawing has been prepared on behalf of, and for the exclusive use of, Jacobs' Client, and is subject to, and issued in accordance with, the provisions of the contract between Jacobs and the Client. Jacobs accepts no liability or responsibility whatsoever for, or in respect of, any use of, or reliance upon, this drawing by any third party.

FIGURE 12.3

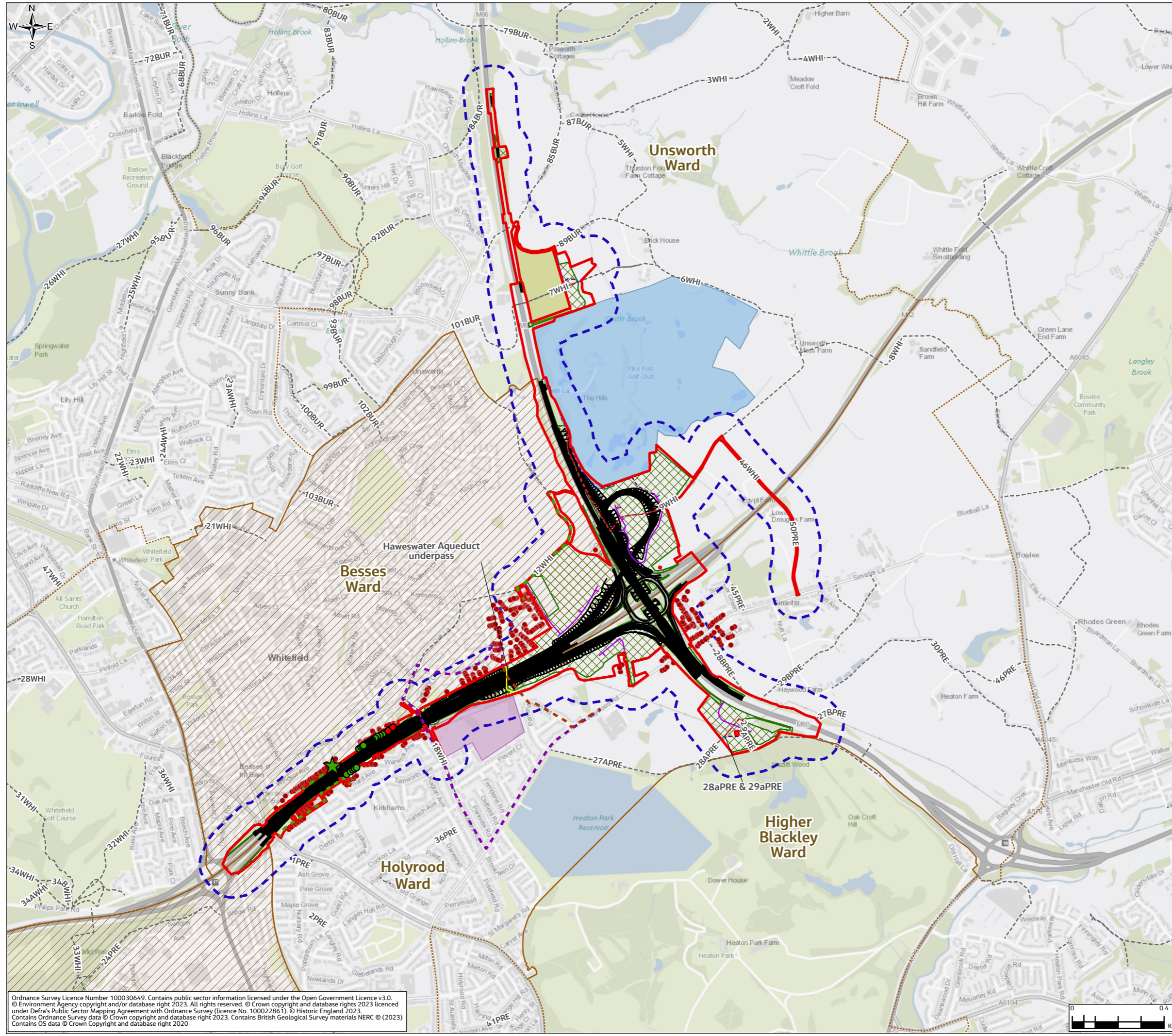

Legend

- Order Limits
- Scheme highway design
- Land Use and Accessibility Study Area (100m)
- Residential assets
- Temporary possession of parking area for construction
- Temporary land-take from residential property (gardens)
- Permanent land-take from residential property (gardens)
- Noise impacts
- Construction noise - major adverse magnitude of impact
- Other impacts
- Temporary possession of streets for construction
- Route from Heybrook Close to Parrenthorn High School via Sandgate Road
- Walker, cyclist and horse rider (WCH) and maintenance access proposals
- Permissive Path
- Access Track
- Public Right of Way (PRoW) - New
- PRoW - Retained
- PRoW - Stopped Up
- Community facilities - sports and recreation
- Community facilities
- Prestwich Heys Football Club
- Pike Fold Golf Club
- Unsworth Academy Playing Fields
- Wards
- Wards with populations of high baseline health sensitivity
- Other

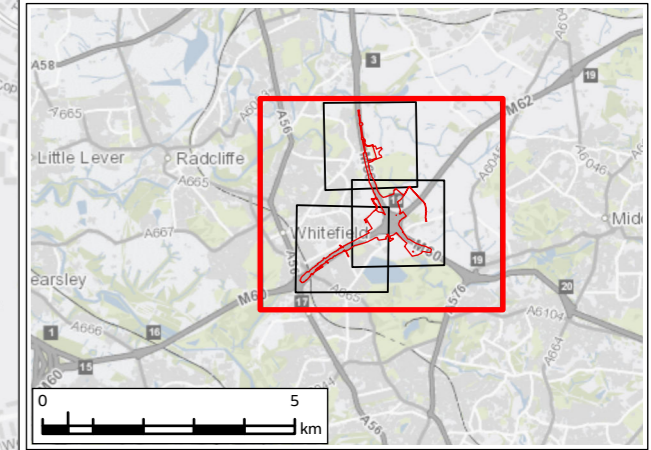

P01	JAN 24	For DCO application	LT	MS	JR	BB
Rev.	Rev. Date	Purpose of revision	Draw	Check'd	Rev'd	App'r'd
Development Consent Order Number: TR010064			Development Consent Order Drawing Number: 6.2			
Client:						
Project: REGIONAL DELIVERY PARTNERSHIP M60/M62/M66 SIMISTER ISLAND INTERCHANGE						
Drawing Title: ENVIRONMENTAL STATEMENT KEY POPULATION AND HUMAN HEALTH IMPACTS SHEET 1 OF 4						
Drawing Status: S4 – SUITABLE FOR STAGED APPROVAL						
Scale @ A3: 1:16,000		DO NOT SCALE				
Jacobs No. B36601F0		Rev. P01				
Client No. HE548642						
Drawing Number: HE548642-JAC-LDC-SII_MLT-SK-LE-0051						

Ordnance Survey Licence Number 100030649. Contains public sector information licensed under the Open Government Licence v3.0. © Environment Agency copyright and/or database right 2023. All rights reserved. © Crown copyright and database rights 2023 licensed under Defra's Public Sector Mapping Agreement with Ordnance Survey (licence No. 100022861). © Historic England 2023. Contains Ordnance Survey data © Crown copyright and database right 2023. Contains British Geological Survey materials NERC © (2023) Contains OS data © Crown Copyright and database right 2020

© Copyright 2023 Jacobs UK Limited. The concepts and information contained in this document are the property of Jacobs. Use or copying of this document in whole or in part without the written permission of Jacobs constitutes an infringement of copyright. Limitation: This drawing has been prepared on behalf of, and for the exclusive use of Jacobs' Client, and is subject to, and issued in accordance with, the provisions of the contract between Jacobs and the Client. Jacobs accepts no liability or responsibility whatsoever for, or in respect of, any use of, or reliance upon, this drawing by any third party.

FIGURE 12.3

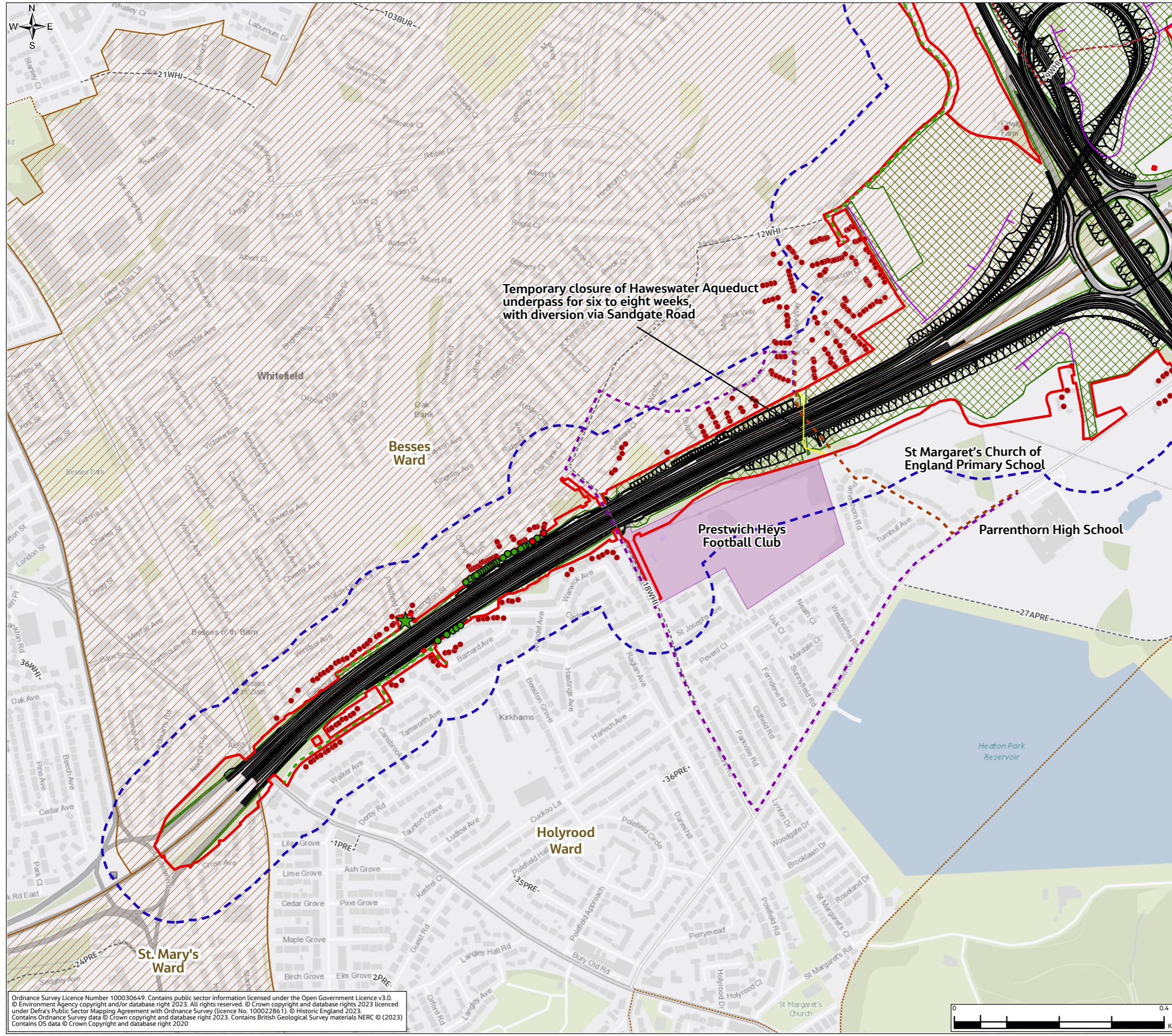

- Legend**
- Order Limits
 - Scheme highway design
 - Land Use and Accessibility Study Area (100m)
 - Residential assets
 - Temporary possession of parking area for construction
 - Temporary land-take from residential property (gardens)
 - Permanent land-take from residential property (gardens)
 - Noise impacts
 - Construction noise - major adverse magnitude of impact
 - Other impacts
 - Temporary possession of streets for construction
 - Route from Heybrook Close to Parrenthorn High School via Sandgate Road
 - Route from Heybrook Close to Haweswater Underpass
 - Walker, cyclist and horse rider (WCH) and maintenance access proposals
 - Permissive Path
 - Access Track
 - Public Right of Way (PRoW) - New
 - PRoW - Retained
 - PRoW - Stopped Up
 - Community facilities - sports and recreation
 - Community facilities
 - Prestwich Heys Football Club
 - Pike Fold Golf Club
 - Unsworth Academy Playing Fields
 - Wards
 - Wards with populations of high baseline health sensitivity
 - Other

Temporary closure of Haweswater Aqueduct underpass for six to eight weeks, with diversion via Sandgate Road

St Margaret's Church of England Primary School

Prestwich-Heys Football Club

Parrenthorn High School

Holyrood Ward

St. Mary's Ward

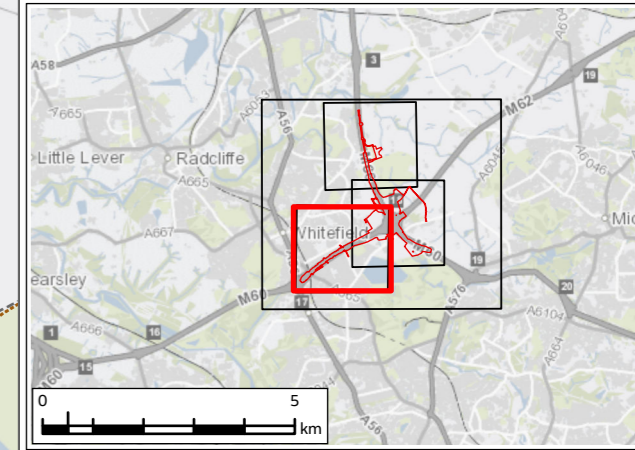

P01	JAN 24	For DCO application	LT	MS	JR	BB
Rev.	Rev. Date	Purpose of revision	Draw	Check'd	Rev'd	Appr'd
Development Consent Order Number: TR010064			Development Consent Order Drawing Number: 6.2			



Project
REGIONAL DELIVERY PARTNERSHIP
M60/M62/M66 SIMISTER ISLAND INTERCHANGE

Drawing Title
ENVIRONMENTAL STATEMENT
KEY POPULATION AND HUMAN HEALTH IMPACTS
SHEET 2 OF 4

Drawing Status
S4 – SUITABLE FOR STAGED APPROVAL

Scale @ A3	1:7,000	DO NOT SCALE
Jacobs No.	B36601F0	Rev
Client No.	HE548642	P01

Drawing Number
HE548642-JAC-LDC-SII_MLT-SK-LE-0051

Ordnance Survey Licence Number 100030649. Contains public sector information licensed under the Open Government Licence v3.0. © Environment Agency copyright and/or database right 2023. All rights reserved. © Crown copyright and database rights 2023 licensed under Defra's Public Sector Mapping Agreement with Ordnance Survey (licence No. 100022861). © Historic England 2023. Contains Ordnance Survey data © Crown copyright and database right 2023. Contains British Geological Survey materials NERC © (2023) Contains OS data © Crown Copyright and database right 2020

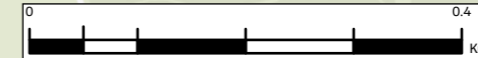

© Copyright 2023 Jacobs UK Limited. The concepts and information contained in this document are the property of Jacobs. Use or copying of this document in whole or in part without the written permission of Jacobs constitutes an infringement of copyright. Limitation: This drawing has been prepared on behalf of, and for the exclusive use of Jacobs' Client, and is subject to, and issued in accordance with, the provisions of the contract between Jacobs and the Client. Jacobs accepts no liability or responsibility whatsoever for, or in respect of, any use of, or reliance upon, this drawing by any third party.

FIGURE 12.3

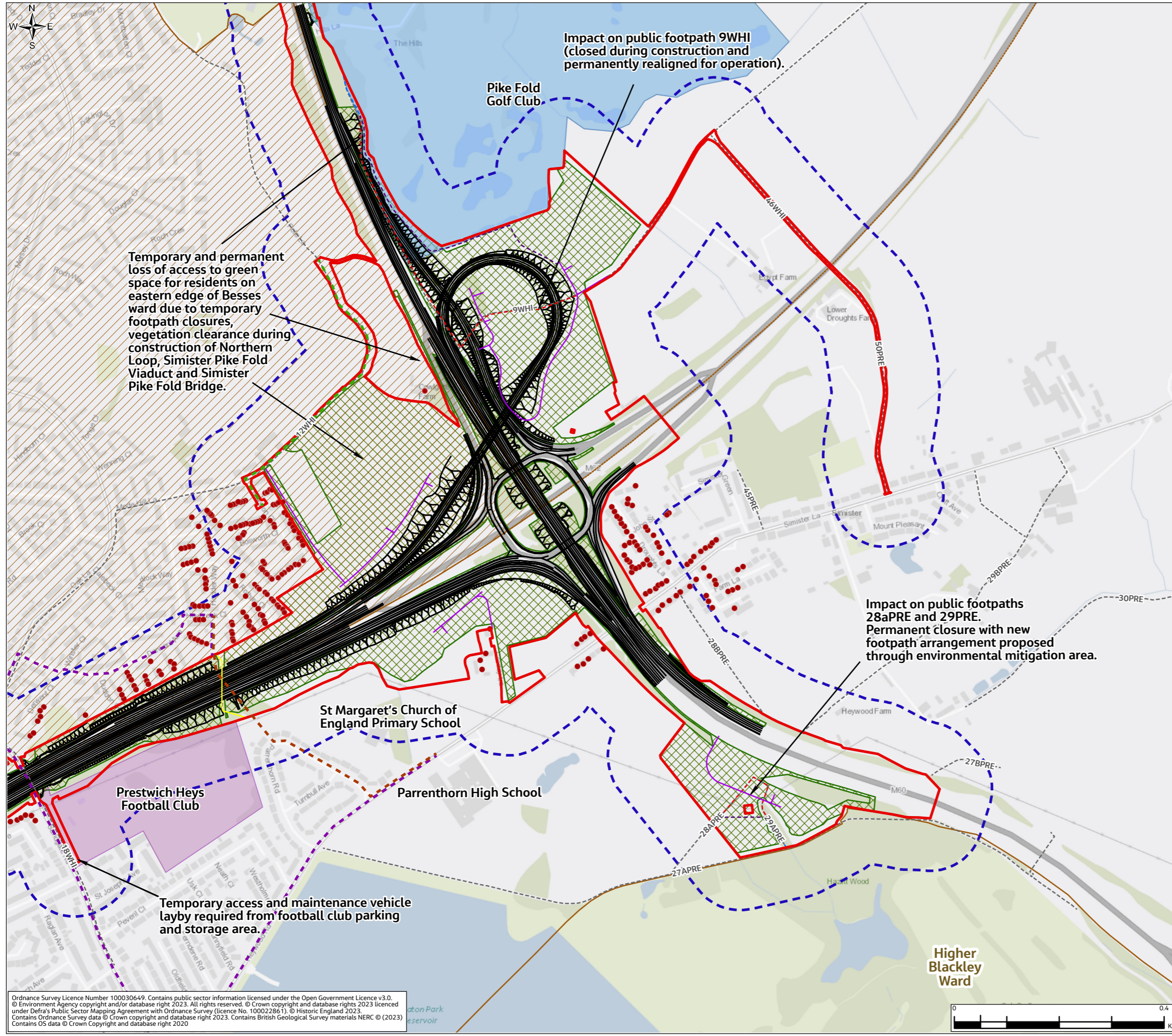

- Legend**
- Order Limits
 - Scheme highway design
 - Land Use and Accessibility Study Area (100m)
 - ★ Residential assets
 - ★ Temporary possession of parking area for construction
 - Temporary land-take from residential property (gardens)
 - Permanent land-take from residential property (gardens)
 - Noise impacts
 - Construction noise - major adverse magnitude of impact
 - Other impacts
 - Temporary possession of streets for construction
 - Route from Heybrook Close to Parrenthorn High School via Haweswater Underpass
 - Route from Heybrook Close to Parrenthorn High School via Sandgate Road
 - Walker, cyclist and horse rider (WCH) and maintenance access proposals
 - Permissive Path
 - Access Track
 - Public Right of Way (PRoW) - New
 - PRoW - Retained
 - PRoW - Stopped Up
 - Community facilities - sports and recreation
 - Community facilities
 - Prestwich Heys Football Club
 - Pike Fold Golf Club
 - Unsworth Academy Playing Fields
 - Wards
 - Wards with populations of high baseline health sensitivity
 - Other

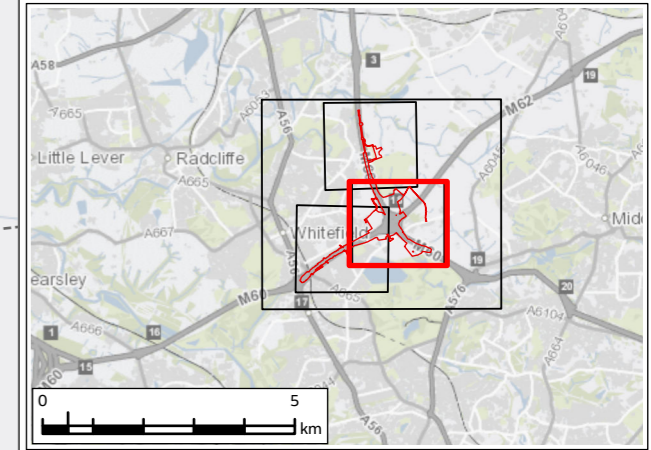

P01	JAN 24	For DCO application	LT	MS	JR	BB
Rev.	Rev. Date	Purpose of revision	Draw	Check'd	Rev'd	Appr'd
Development Consent Order Number: TR010064			Development Consent Order Drawing Number: 6.2			



Project
REGIONAL DELIVERY PARTNERSHIP
M60/M62/M66 SIMISTER ISLAND INTERCHANGE

Drawing Title
ENVIRONMENTAL STATEMENT
KEY POPULATION AND HUMAN HEALTH IMPACTS
SHEET 3 OF 4

Drawing Status	S4 – SUITABLE FOR STAGED APPROVAL	
Scale @ A3	1:7,000	DO NOT SCALE
Jacobs No.	B36601F0	Rev P01
Client No.	HE548642	
Drawing Number	HE548642-JAC-LDC-SII_MLT-SK-LE-0051	

Ordnance Survey Licence Number 100030649. Contains public sector information licensed under the Open Government Licence v3.0. © Environment Agency copyright and/or database right 2023. All rights reserved. © Crown copyright and database rights 2023 licensed under Defra's Public Sector Mapping Agreement with Ordnance Survey (licence No. 100022861). © Historic England 2023. Contains Ordnance Survey data © Crown copyright and database right 2023. Contains British Geological Survey materials NERC © (2023) Contains OS data © Crown Copyright and database right 2020

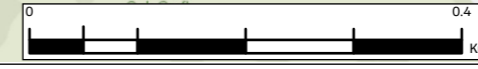

© Copyright 2023 Jacobs UK Limited. The concepts and information contained in this document are the property of Jacobs. Use or copying of this document in whole or in part without the written permission of Jacobs constitutes an infringement of copyright. Limitation: This drawing has been prepared on behalf of, and for the exclusive use of Jacobs' Client, and is subject to, and issued in accordance with, the provisions of the contract between Jacobs and the Client. Jacobs accepts no liability or responsibility whatsoever for, or in respect of, any use of, or reliance upon, this drawing by any third party.

FIGURE 12.3

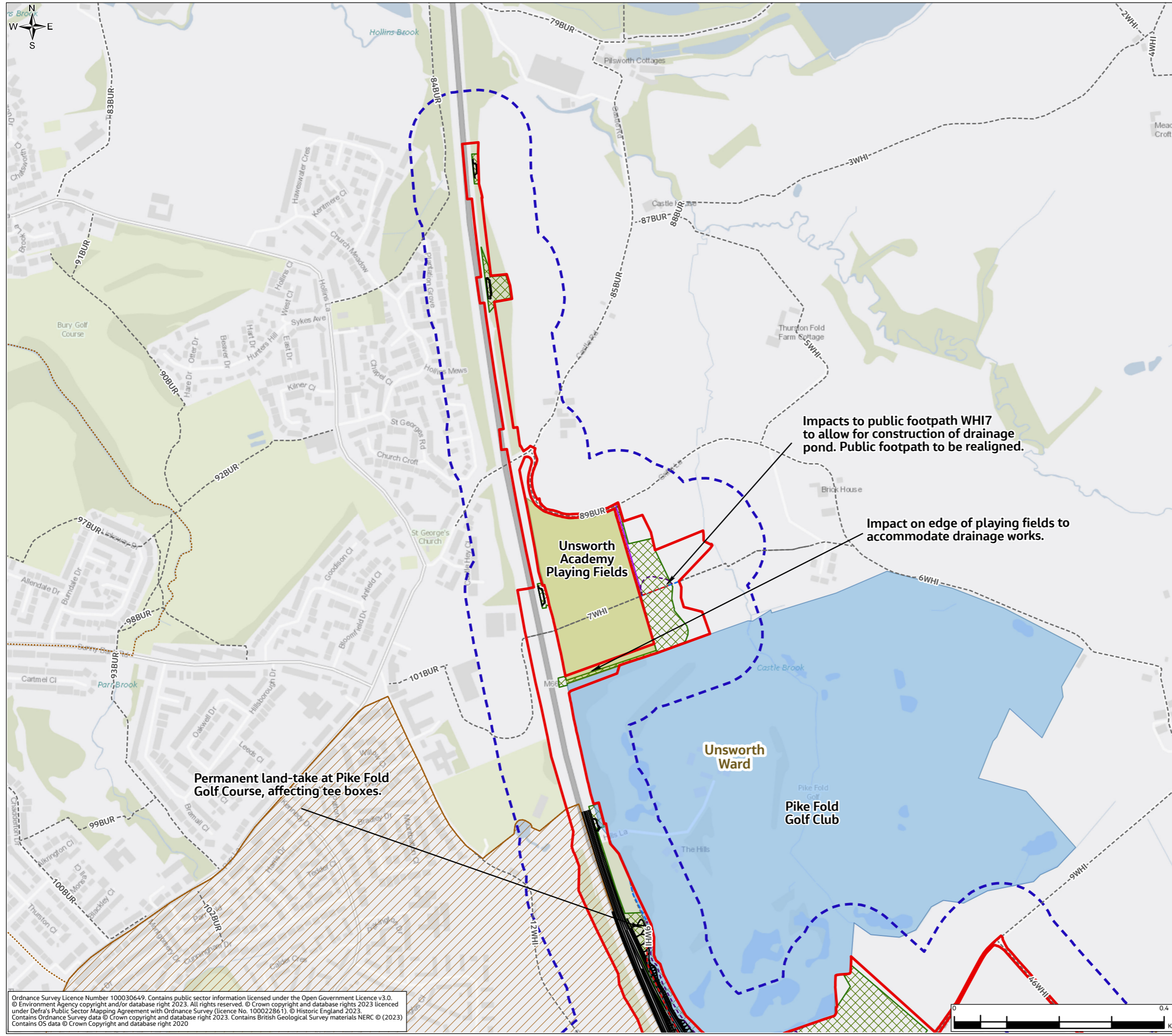

Legend

- Order Limits
- Scheme highway design
- Land Use and Accessibility Study Area (100m)
- Residential assets
- ★ Temporary possession of parking area for construction
- Temporary land-take from residential property (gardens)
- Permanent land-take from residential property (gardens)
- Noise impacts
- Construction noise - major adverse magnitude of impact
- Other impacts
- Temporary possession of streets for construction
- Route from Heybrook Close to Parrenthorn High School via Haweswater Underpass
- Route from Heybrook Close to Parrenthorn High School via Sandgate Road
- Walker, cyclist and horse rider (WCH) and maintenance access proposals
- Permissive Path
- Access Track
- Public Right of Way (PRoW) - New
- PRoW - Retained
- PRoW - Stopped Up
- Community facilities - sports and recreation
- Community facilities
- Prestwich Heys Football Club
- Pike Fold Golf Club
- Unsworth Academy Playing Fields
- Wards
- Wards with populations of high baseline health sensitivity
- Other

Impacts to public footpath WHI7 to allow for construction of drainage pond. Public footpath to be realigned.

Impact on edge of playing fields to accommodate drainage works.

Permanent land-take at Pike Fold Golf Course, affecting tee boxes.

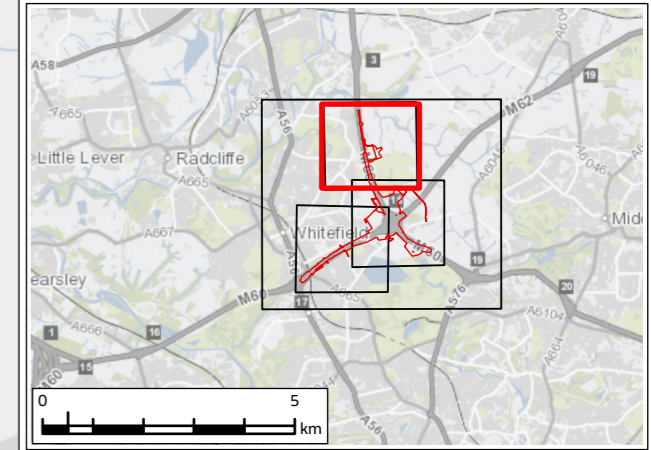

P01	JAN 24	For DCO application	LT	MS	JR	BB
Rev.	Rev. Date	Purpose of revision	Drawn	Check'd	Rev'd	Appr'd
Development Consent Order Number: TR010064			Development Consent Order Drawing Number: 6.2			
Client:						
Project: REGIONAL DELIVERY PARTNERSHIP M60/M62/M66 SIMISTER ISLAND INTERCHANGE						
Drawing Title: ENVIRONMENTAL STATEMENT KEY POPULATION AND HUMAN HEALTH IMPACTS SHEET 4 OF 4						
Drawing Status: S4 – SUITABLE FOR STAGED APPROVAL						
Scale @ A3: 1:7,000		DO NOT SCALE				
Jacobs No. B36601F0		Rev. P01				
Client No. HE548642						
Drawing Number: HE548642-JAC-LDC-SII_MLT-SK-LE-0051						

Ordnance Survey Licence Number 100030649. Contains public sector information licensed under the Open Government Licence v3.0. © Environment Agency copyright and/or database right 2023. All rights reserved. © Crown copyright and database rights 2023 licensed under Defra's Public Sector Mapping Agreement with Ordnance Survey (licence No. 100022861). © Historic England 2023. Contains Ordnance Survey data © Crown copyright and database right 2023. Contains British Geological Survey materials NERC © (2023) Contains OS data © Crown Copyright and database right 2020

© Copyright 2023 Jacobs UK Limited. The concepts and information contained in this document are the property of Jacobs. Use or copying of this document in whole or in part without the written permission of Jacobs constitutes an infringement of copyright. Limitation: This drawing has been prepared on behalf of, and for the exclusive use of Jacobs' Client, and is subject to, and issued in accordance with, the provisions of the contract between Jacobs and the Client. Jacobs accepts no liability or responsibility whatsoever for, or in respect of, any use of, or reliance upon, this drawing by any third party.